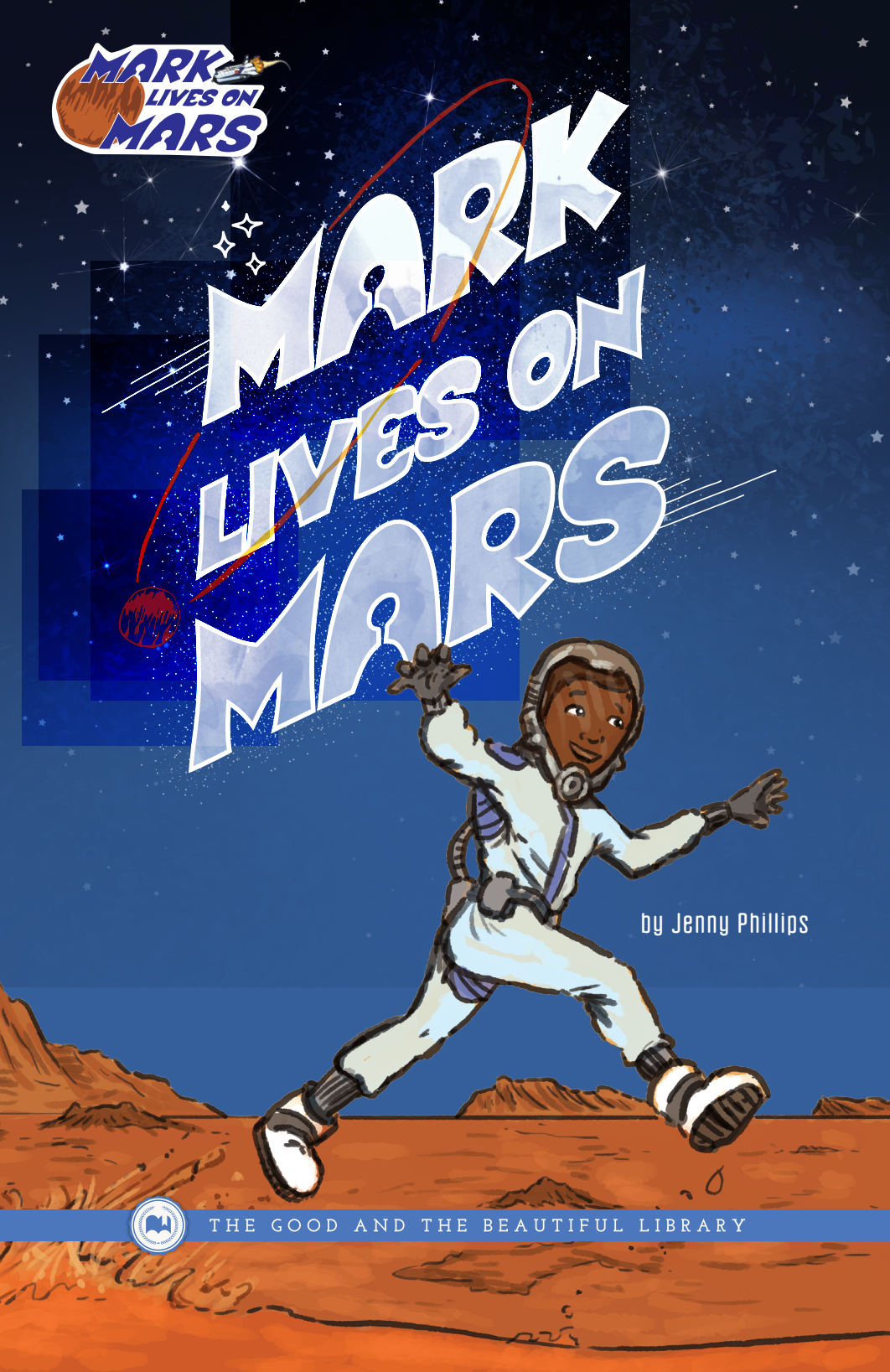
MARK LIVES ON MARS
MARK LIVES ON MARS
by Jenny Phillips
THE GOOD AND THE BEAUTIFUL LIBRARY

CHAPTERS

1. Mark's New Home 1
2. Mark's Drive 14
3. A Rock Hits Mars 26
4. The Big Storm 35
5. Life on Mars 40

CHAPTER 1

Mark's New Home

This was Mark's home. It had tall trees by it.



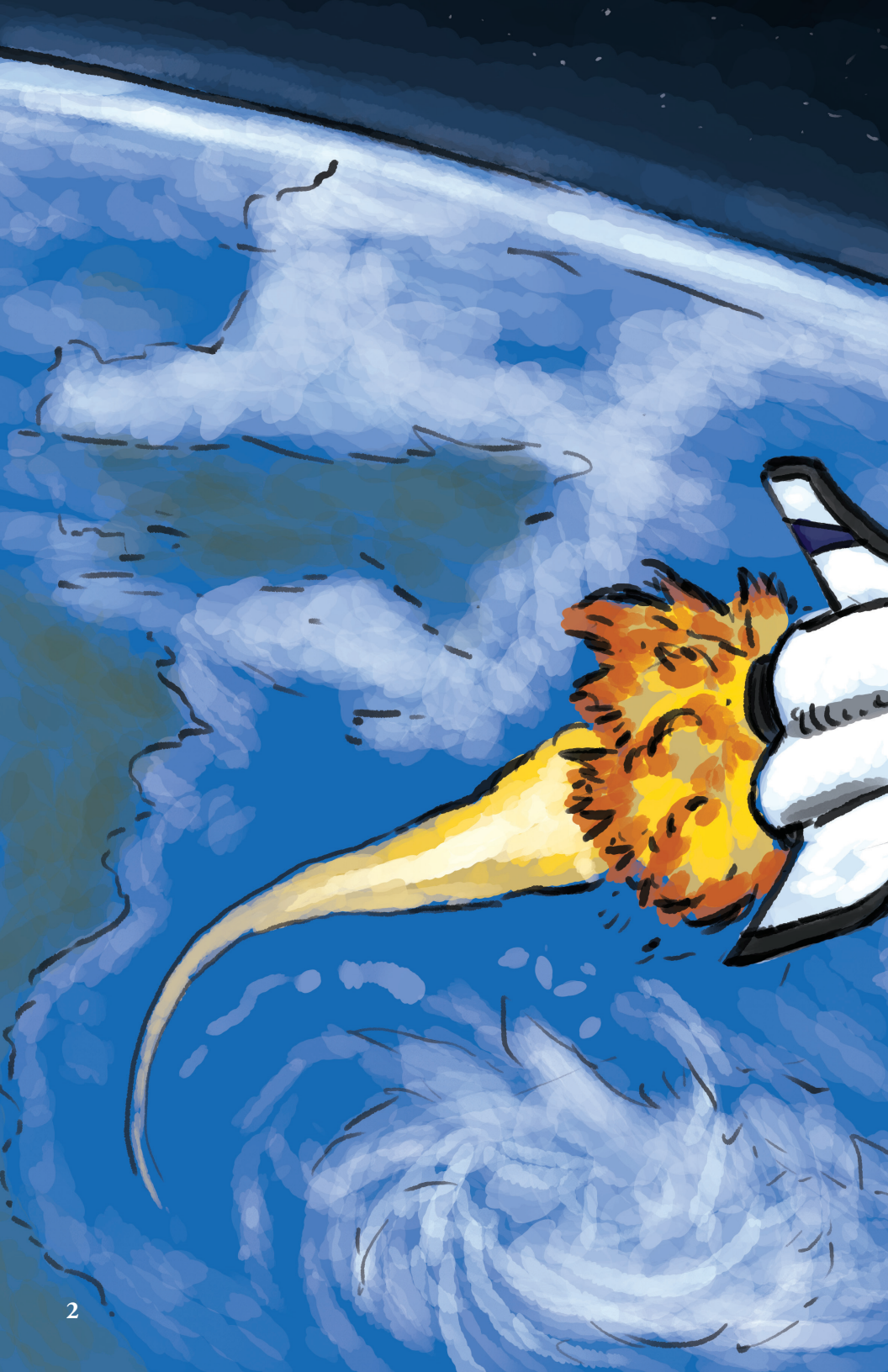

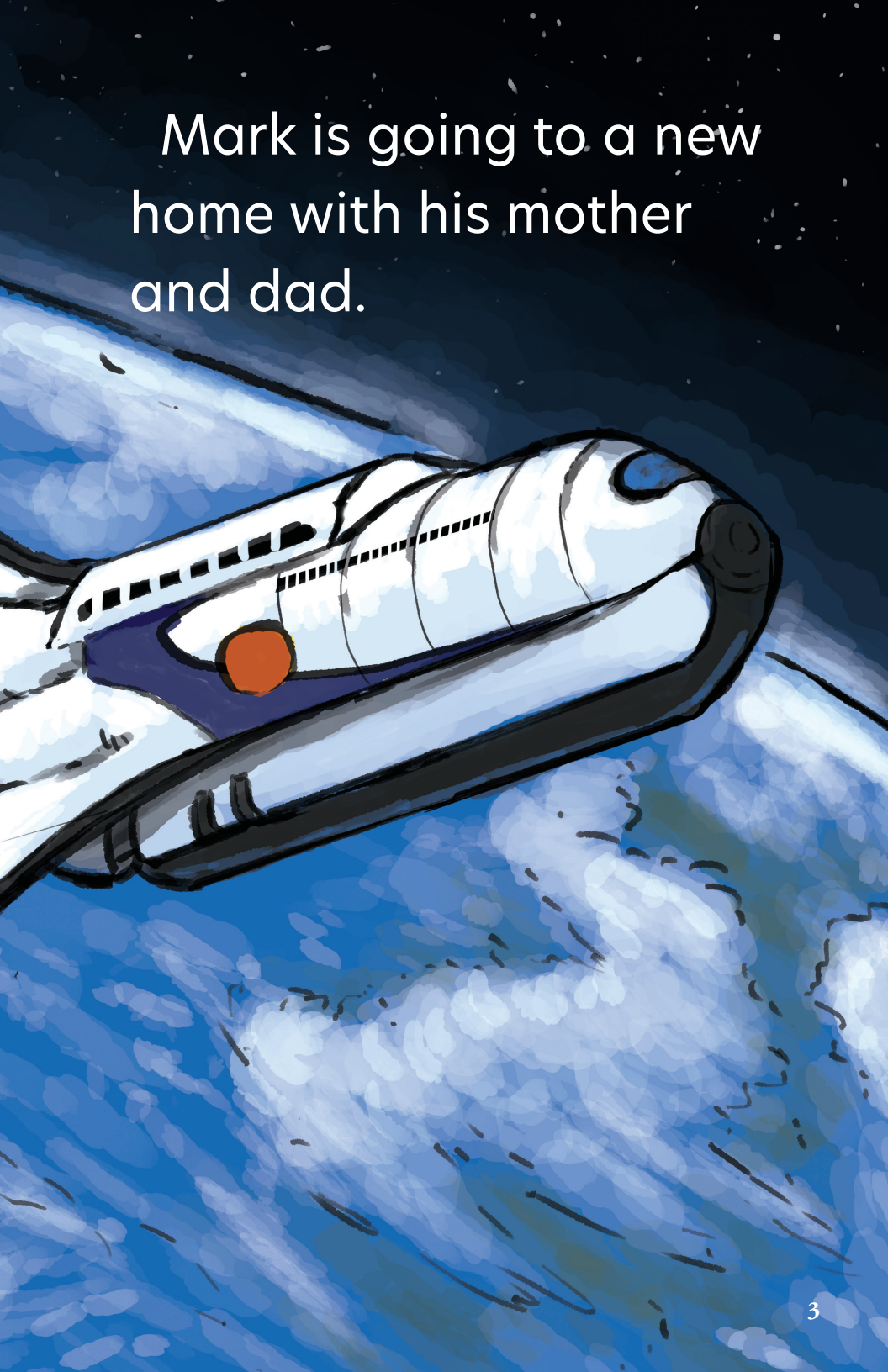
Mark is going to a new home with his mother and dad.

Look! There is Mark's new home—Mars, the Red Planet.



Mark's new home is a dome. Do you like it?



It has no trees by it, but it has a ton of red sand.

Mark has so much fun looking at his new small home.

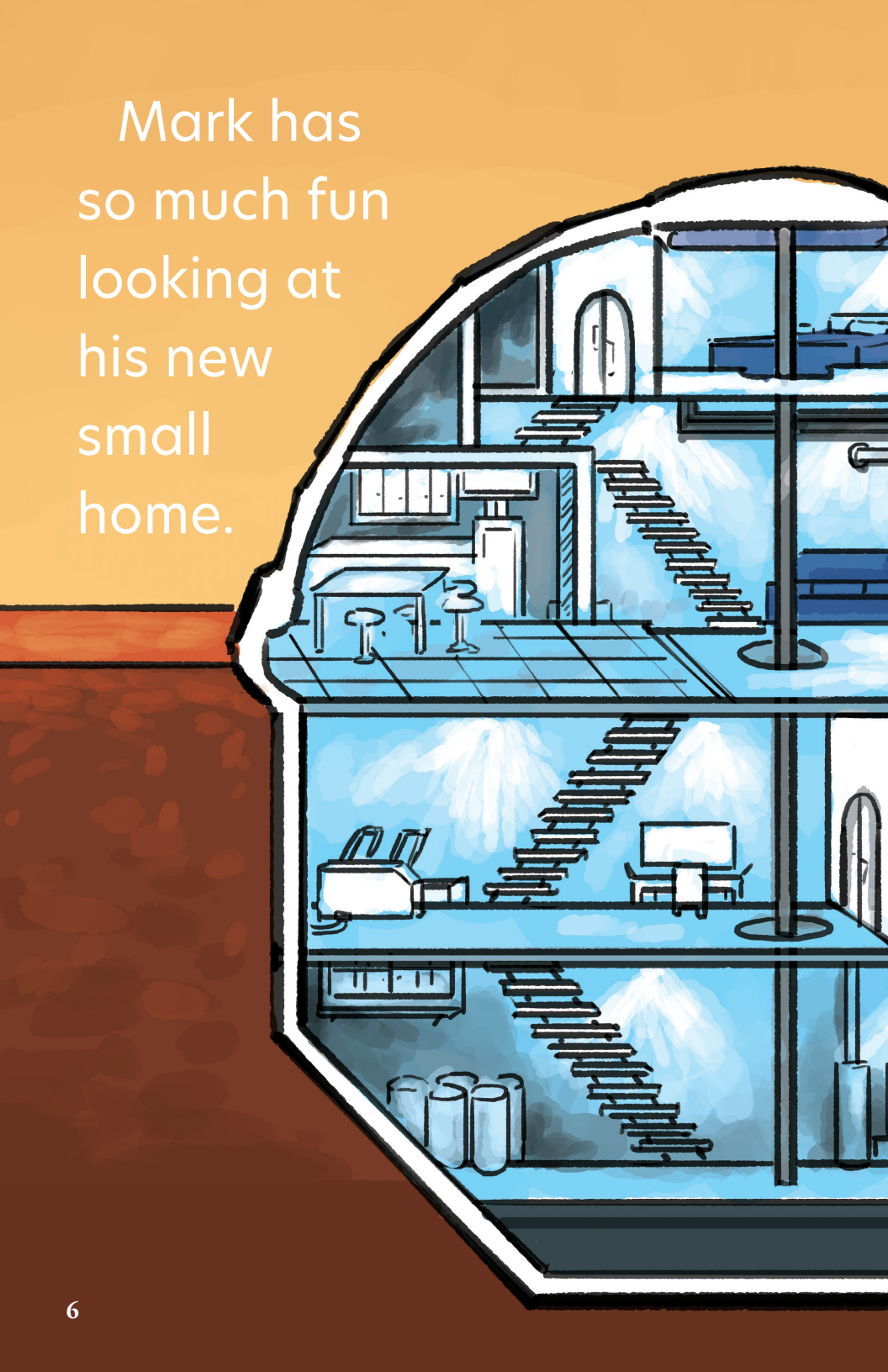

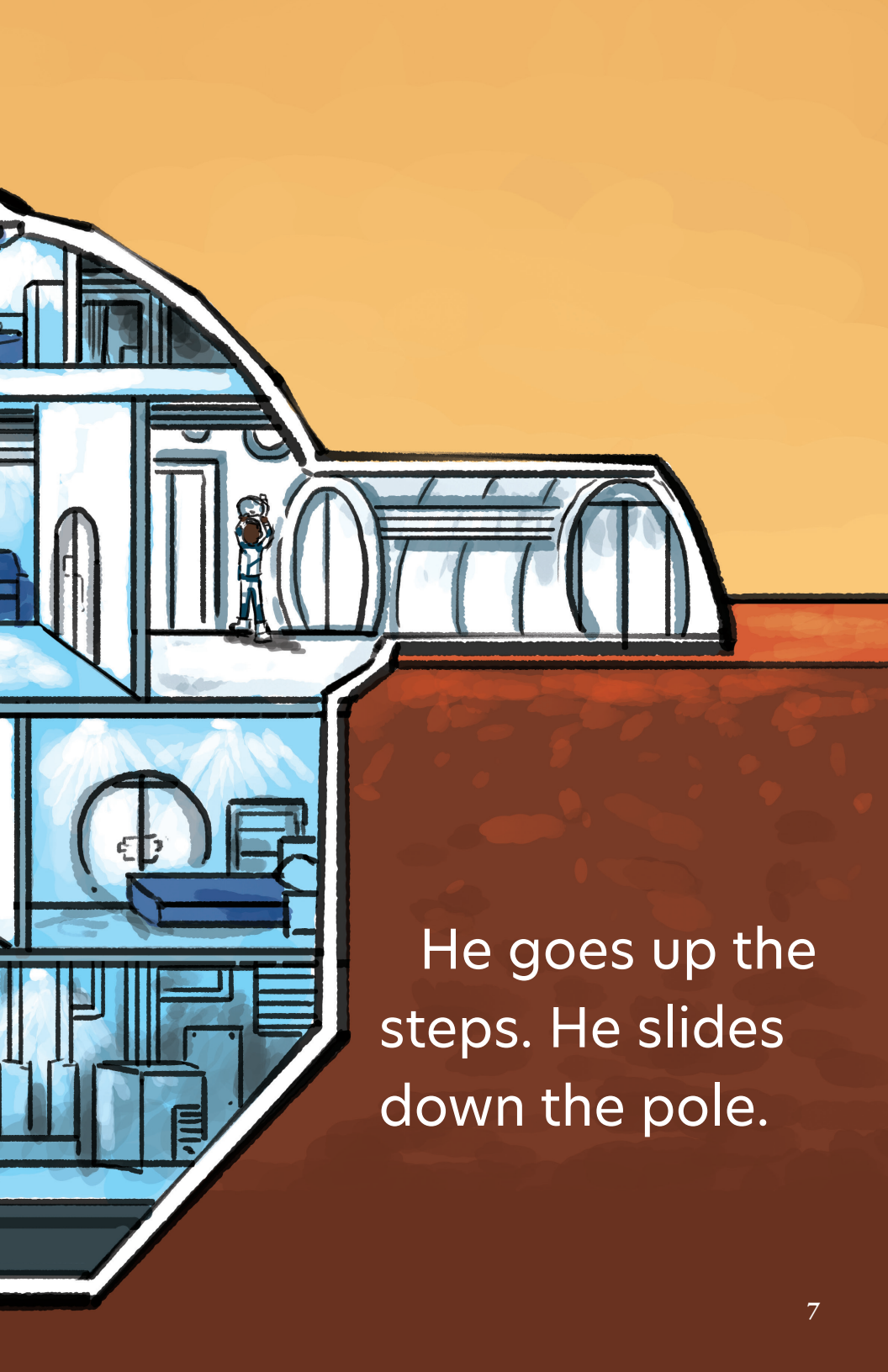

He goes up the steps. He slides down the pole.




Mark sleeps here. His bed is soft and snug.

He stares at the stars in the black, black sky.



Mark and his family have left Earth and moved to Mars! Everything is new and exciting. Join Mark as he explores his home and learns all about the Red Planet.

The Good and the Beautiful

goodandbeautiful.com

ISBN 978-1-951097-42-4

9 781951 097424 50699>

SKU 1014


MARK LIVES ON MARS
MARK HELPS ON MARS
by Jesse Cowley
THE GOOD AND THE BEAUTIFUL LIBRARY

CHAPTERS

1. A Big Job 1
2. The Crack 12
3. Rocks on Mars 21
4. The Plane 29
5. Mark's Seed 37
6. The Big Job Is Done 47

CHAPTER 1
A Big Job

This is Mark's room. The sun is peeking in, telling Mark it is time to get up.



Mark grins as he makes his bed.

This day is going to be so fun! Pam is coming to his house.





He hopes she will be here soon.

Mark slides down the pole. There is Pam with her mom and dad.

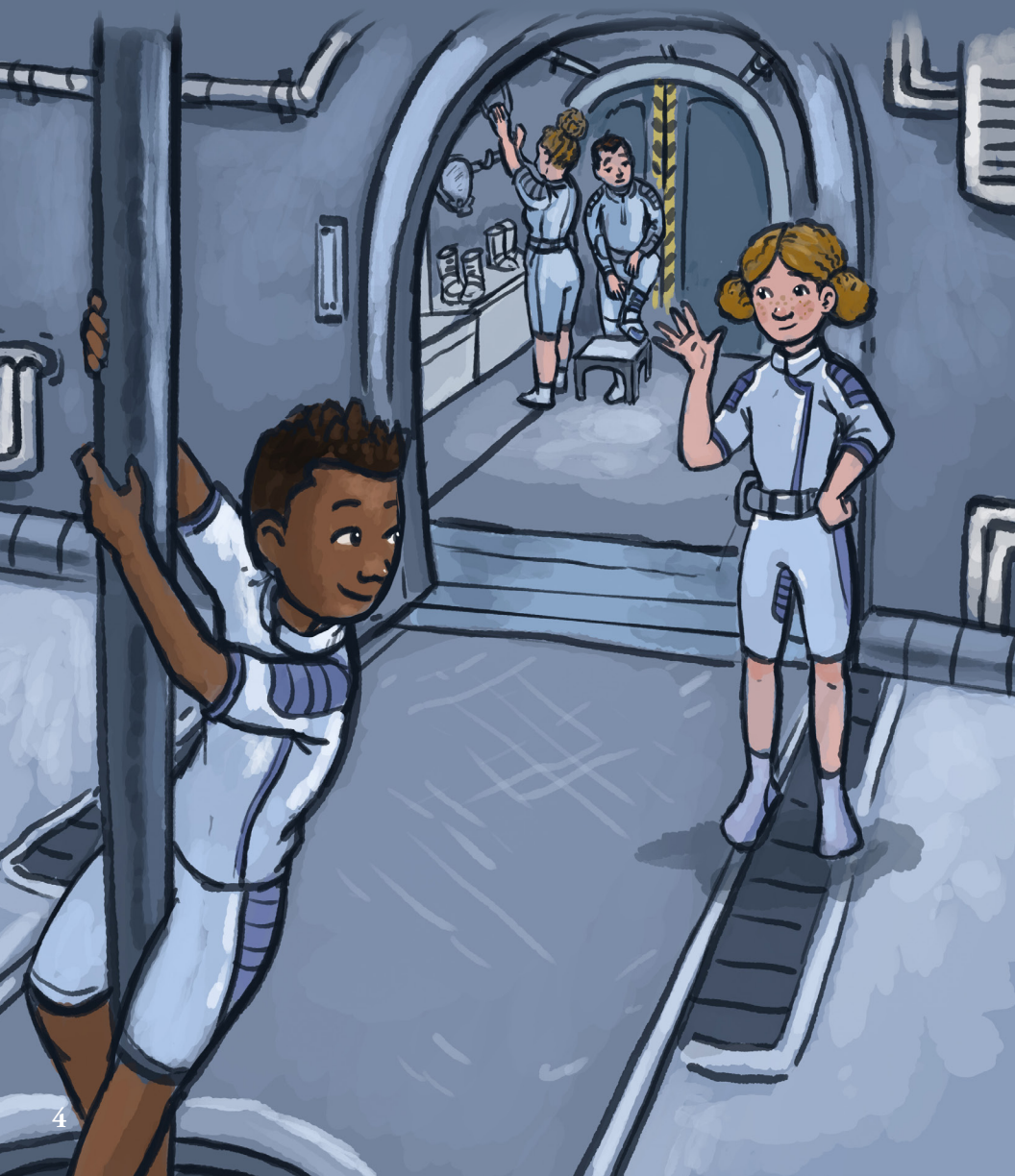


Mark's mom calls,
"It is time to eat!"

Mark loves that Pam has come.



She tells funny jokes as they eat.



They eat pancakes and eggs and sip a yummy peach drink.



When the dishes are clean, Mark's dad looks at Mark and Pam. He has a wide smile.


"We have a big job to do," he says. "We all need to help, so let's go!"

MARK HELPS ON MARS

Mark loves living on the planet Mars! Today his friend Pam is coming over, and together they will help Mark's parents with an important job. They journey in a special truck to a part of Mars that Mark has never visited before. Join Mark and his family as they explore an exciting new place and learn even more about the Red Planet!



The Good AND THE Beautiful
goodandbeautiful.com

9 781957 561998
SKU 1014.1


MARK LIVES ON MARS
MARK'S DOG ON MARS
by Jesse Cowley
THE GOOD AND THE BEAUTIFUL LIBRARY

CHAPTERS

1. A Ship Lands on Mars 1
2. The Pilot's Gift. 11
3. The Rover 20
4. Lost 31
5. The Cave. 38
6. Home Safe 52

CHAPTER 1
A Ship Lands on Mars

Mark sees a ship flying in the sky. It will land on Mars soon.

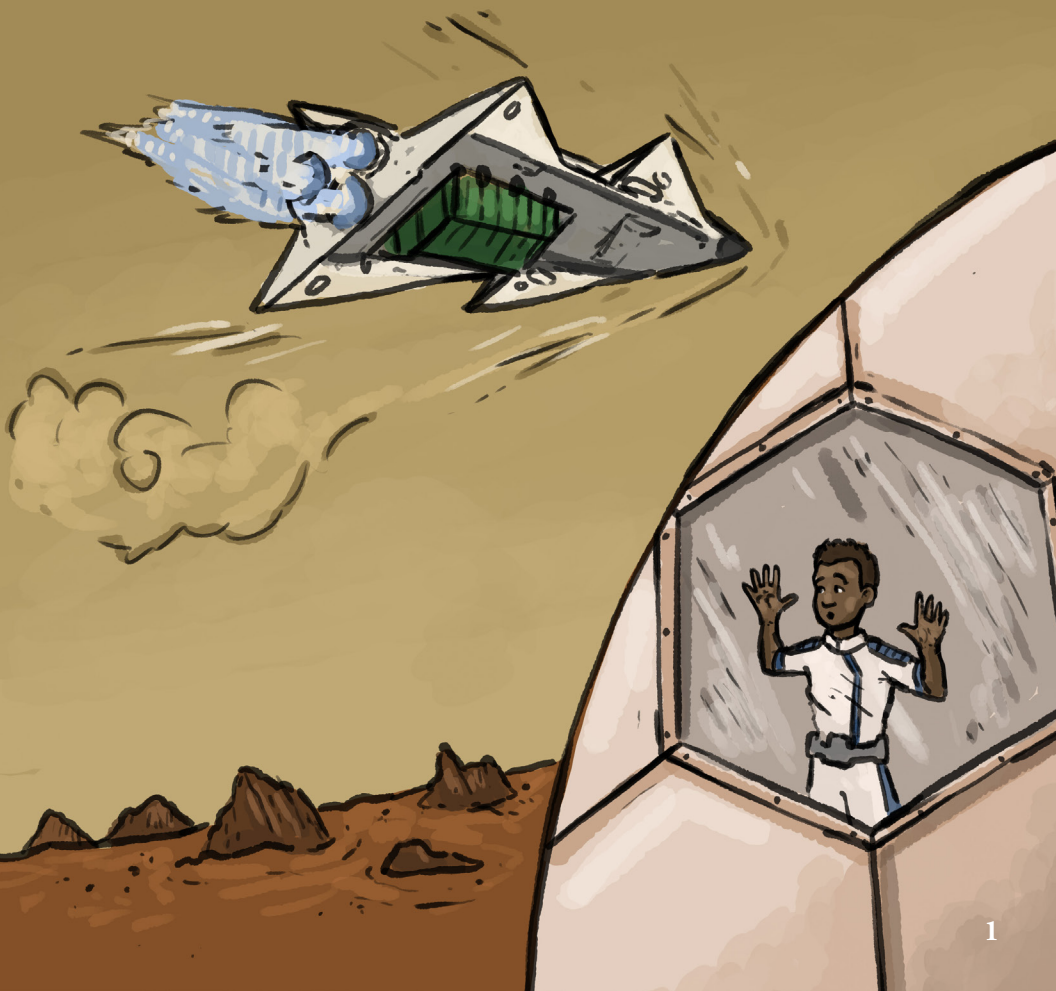

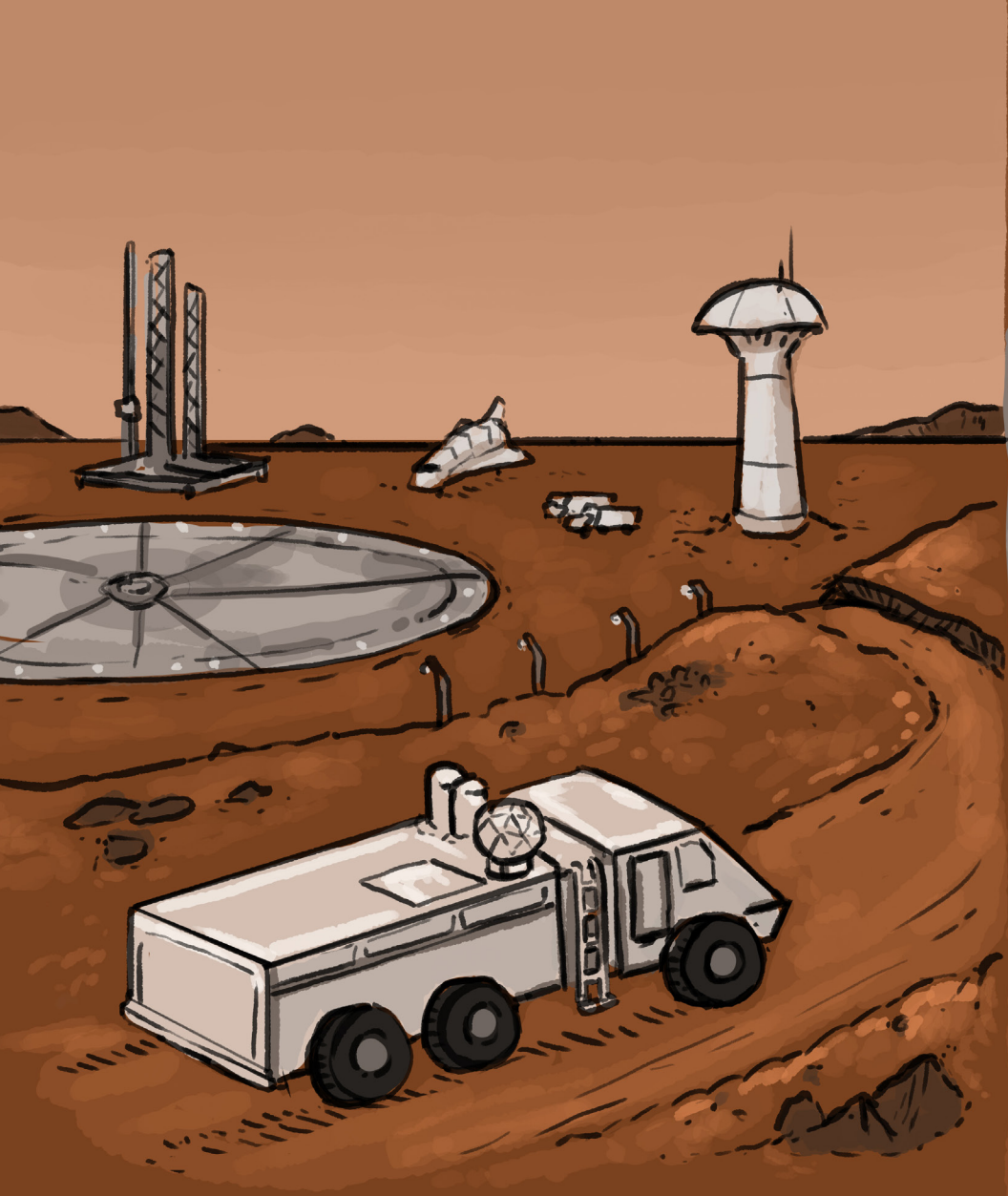

Mark goes with his mom and dad to see the ship land.

Many come to see each time a ship comes in.



Some ships bring moms, dads, and kids.

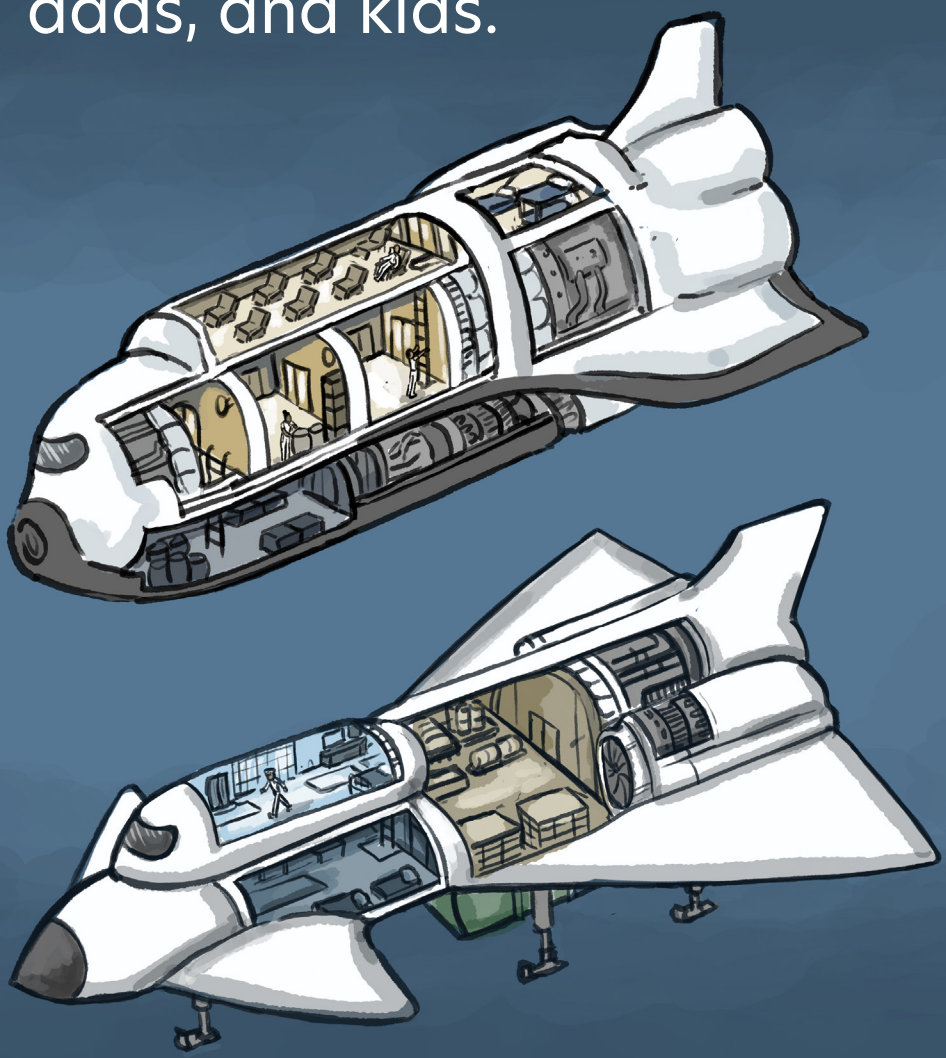

Some ships bring tools and food.

"What's in this ship?" Mark asks. His mom smiles and says, "You will see."



The ship shoots out yellow flames as it comes down. It does not go too fast so it can make a soft landing.



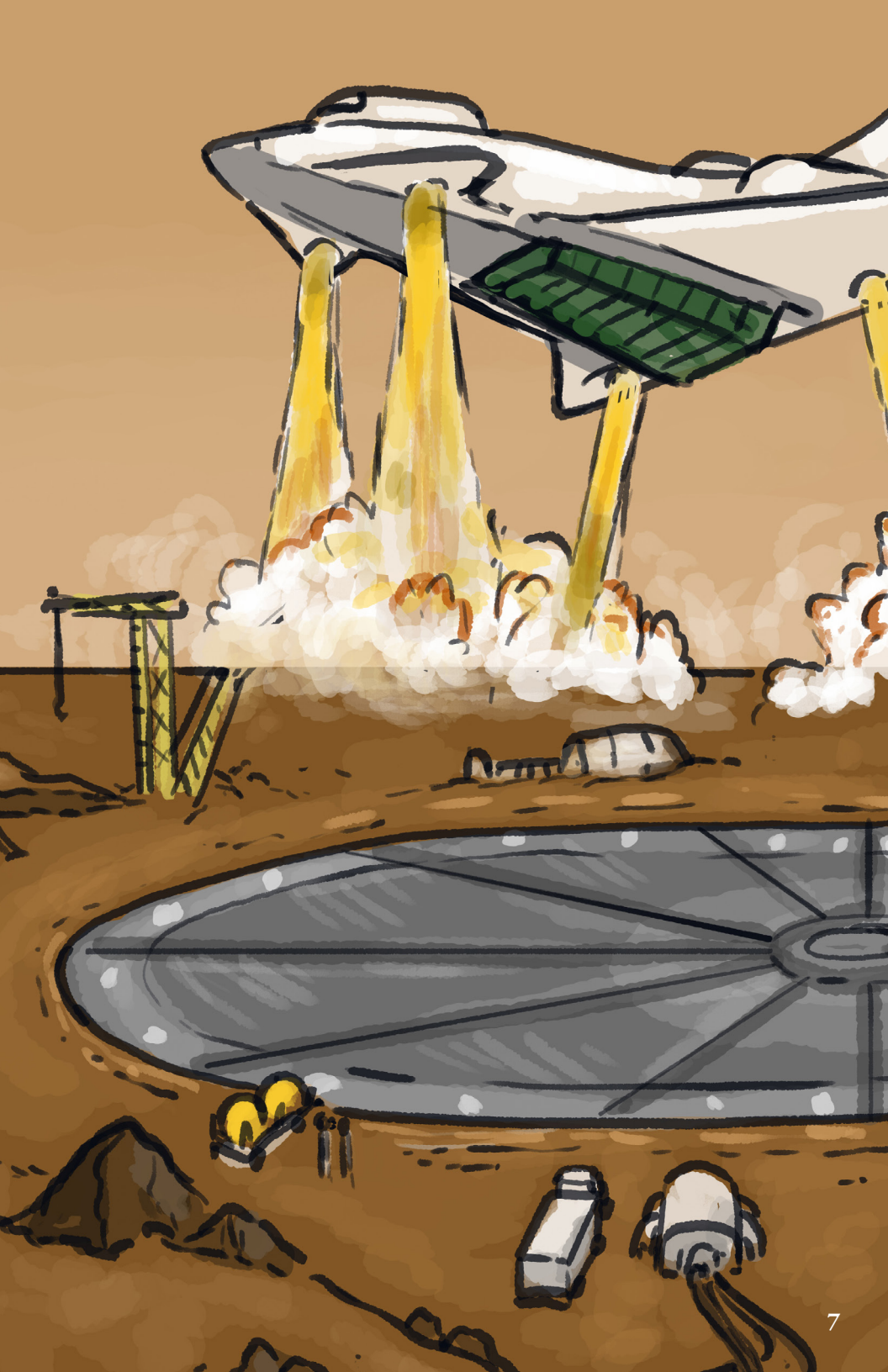

As it gets close, it stirs up the dust and makes a big red cloud.



Now Mark cannot see the ship!



Mark's Dog on Mars

Life on Mars is very exciting for Mark and his family! Things get even more interesting when a ship brings Mark an unexpected friend: Jet, an energetic dog who loves to run. One day, Jet chases after a rover and goes missing! Join Mark's family and friends as they explore the red dusty landscape of Mars in search of Mark's missing pup.



The Good and the Beautiful
goodandbeautiful.com

9 798893 770100
SKU 1014.2


MARK LIVES ON MARS
MARK LEAVES MARS
by Jesse Cowley
THE GOOD AND THE BEAUTIFUL LIBRARY

CHAPTERS

1. A Sad and Happy Day 1
2. In Space 13
3. A Birthday on a Ship . . . 28
4. Back to Earth 40
5. A Bit of Mars Dirt 48

CHAPTER 1

A Sad and Happy Day

This is Mark's home on Mars. It is a dome with red sand all around it.

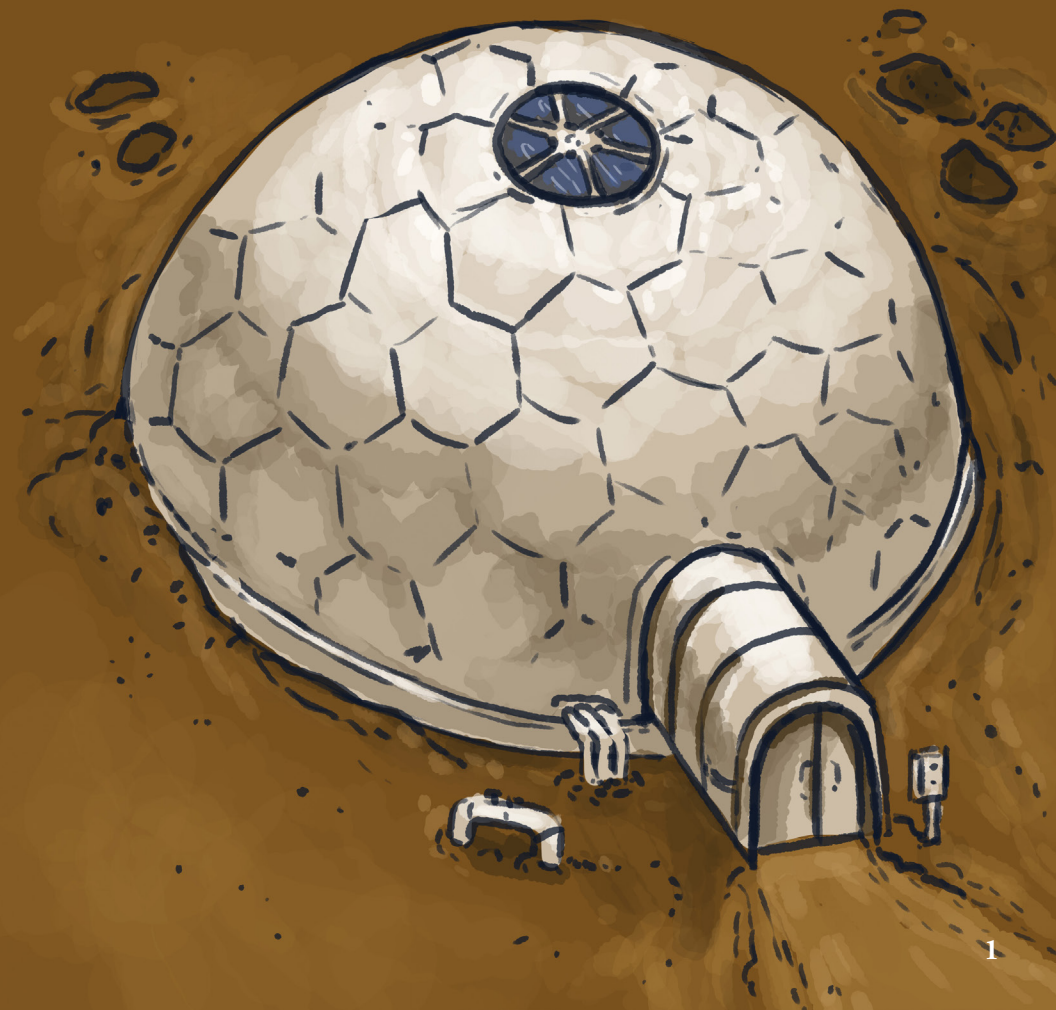

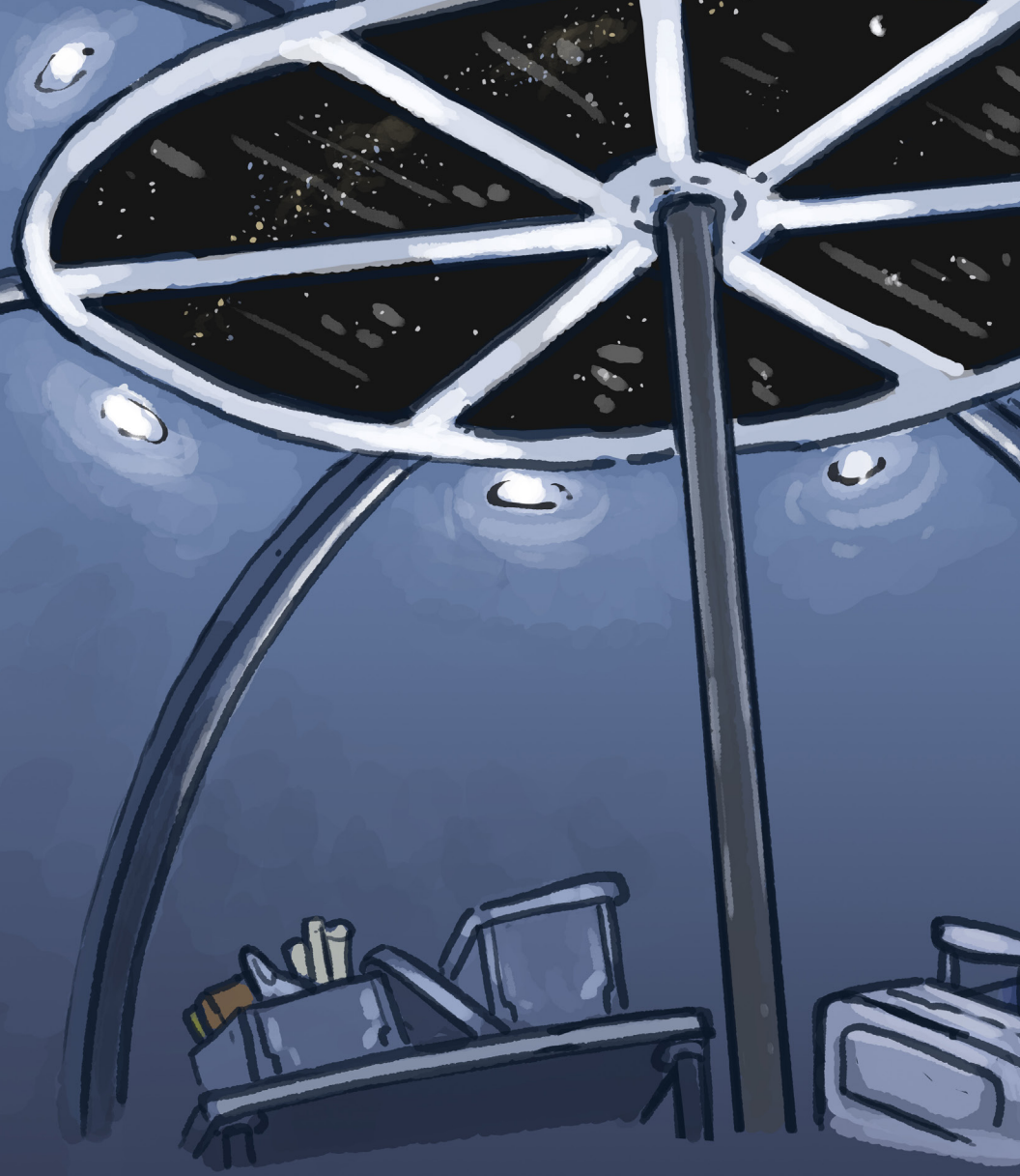

Mark loves his home on Mars, but soon he will have to leave it.



Mark and his mom and dad are moving back to Earth.

How does Mark feel? He feels a little bit sad and a little bit happy.





He will miss going on drives in the truck.

He will miss playing on the sand dunes.



He will miss seeing the ships come and go.

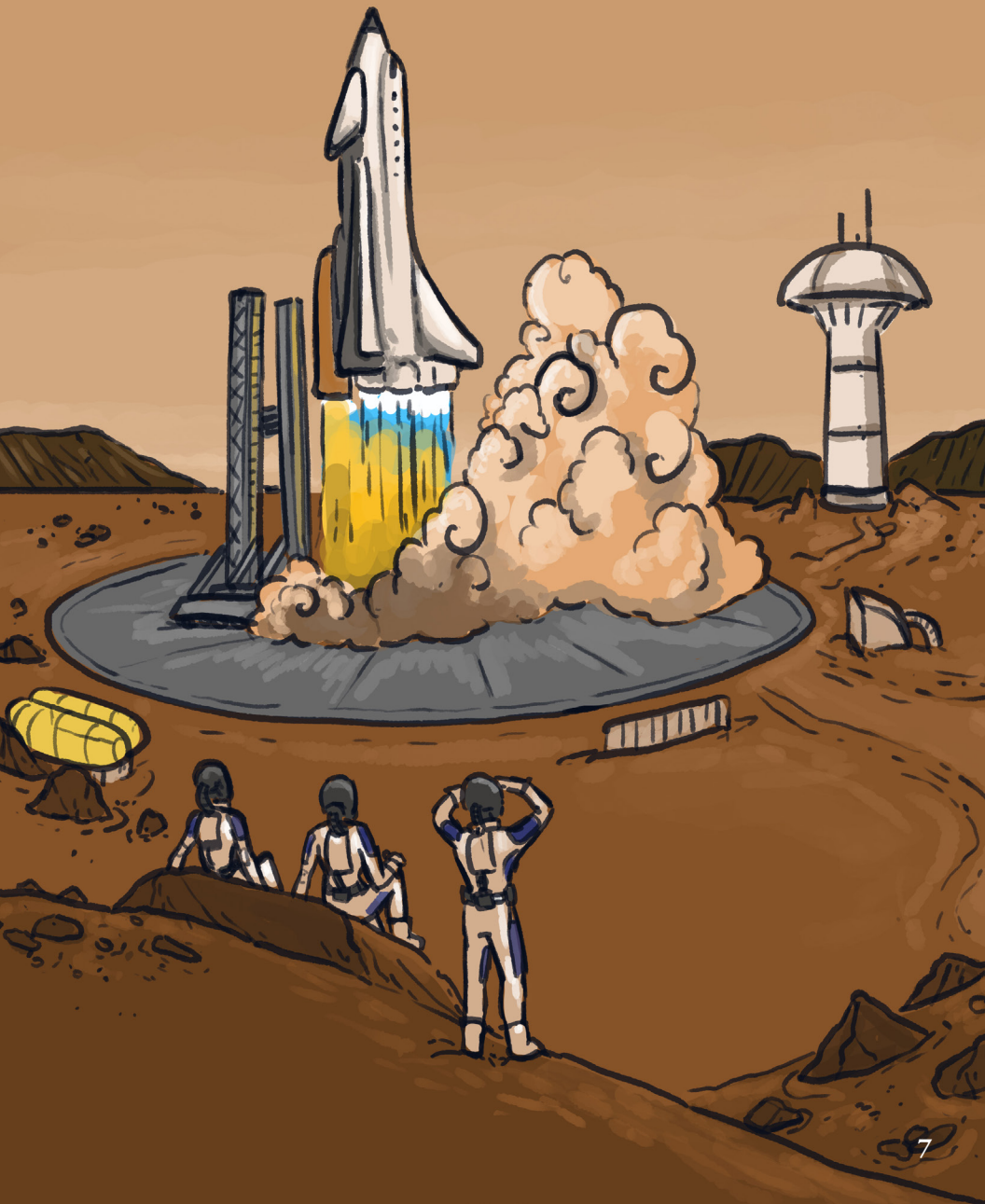



He will really miss his friend Pam.





The time has finally come for Mark and his family to return to Earth! What will the trip be like, and how will Mark feel about leaving his home on Mars and planting his feet on Earth again?

The Good AND THE Beautiful

goodandbeautiful.com

9 798893 770247

SKU 1014.3